

Residence San Daniele

EDIFICI IN MONTEORTONE DI ABANO TERME (PD)

LOTTIZZAZIONE P.N. 14a - LOTTI 1 E 2

VIA MONTEORTONE









VIA MONTEORTONE

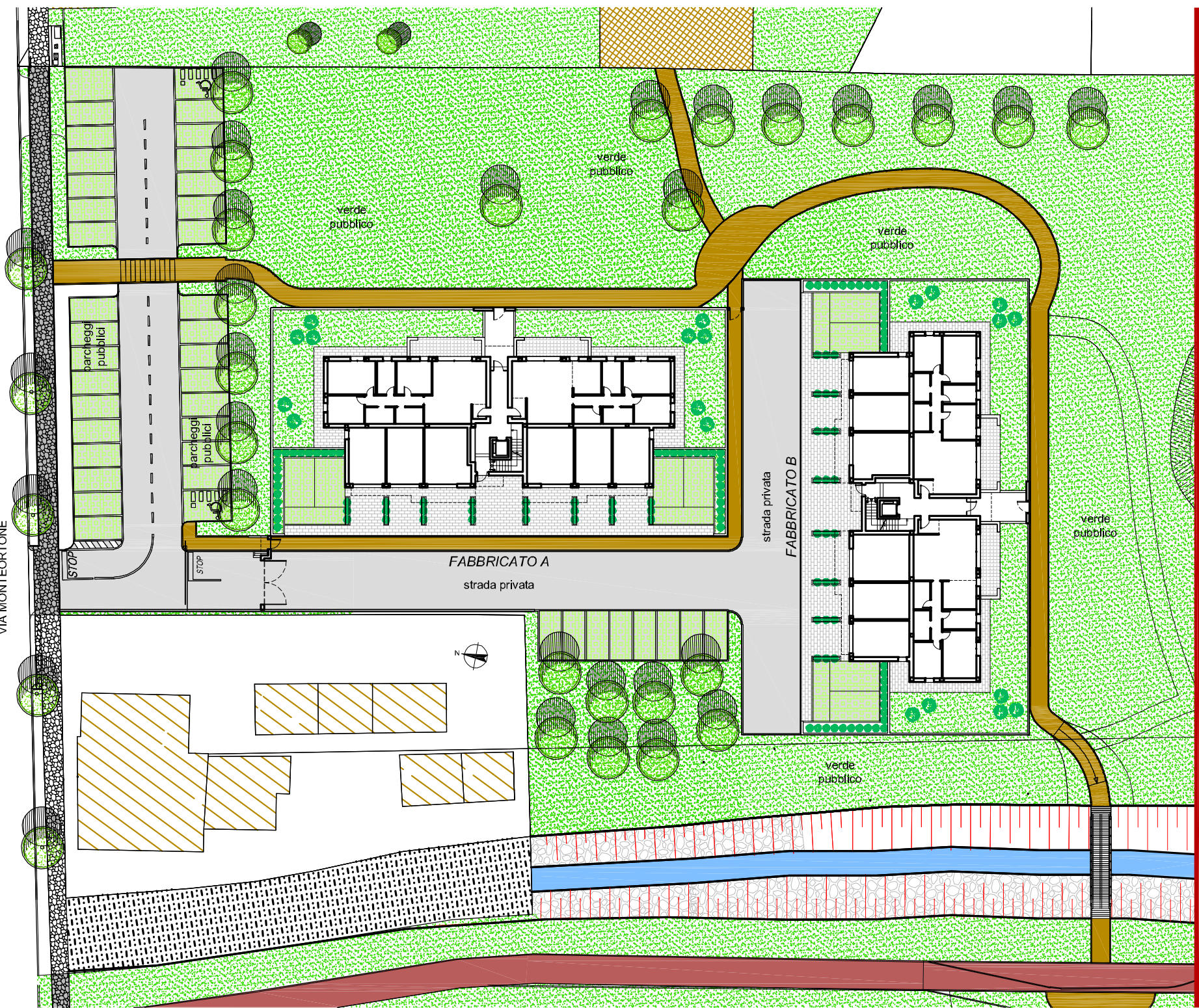

PLANIMETRIA GENERALE - scala 1:500

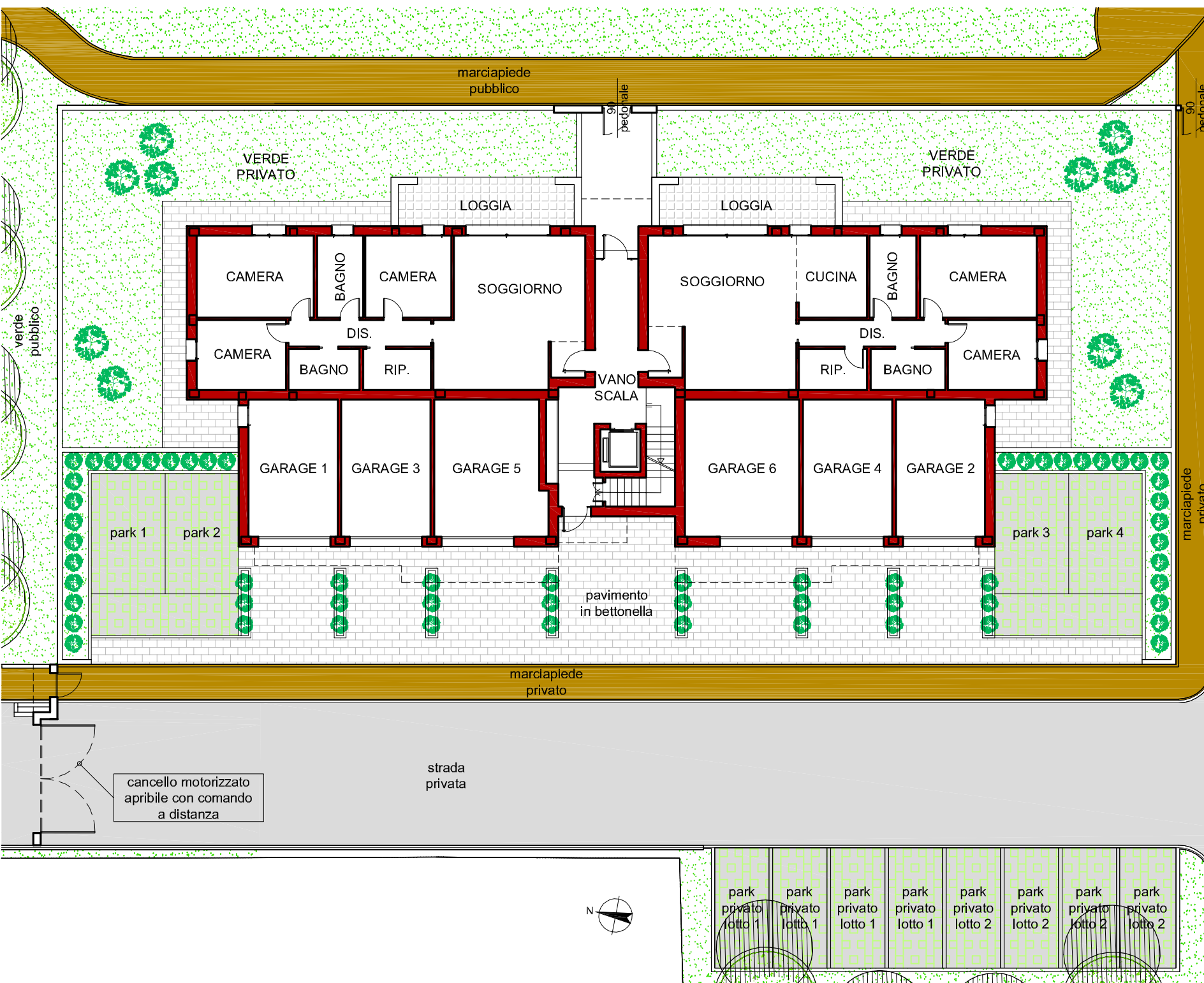

PLANIMETRIA - FABBRICATO A - scala 1:200

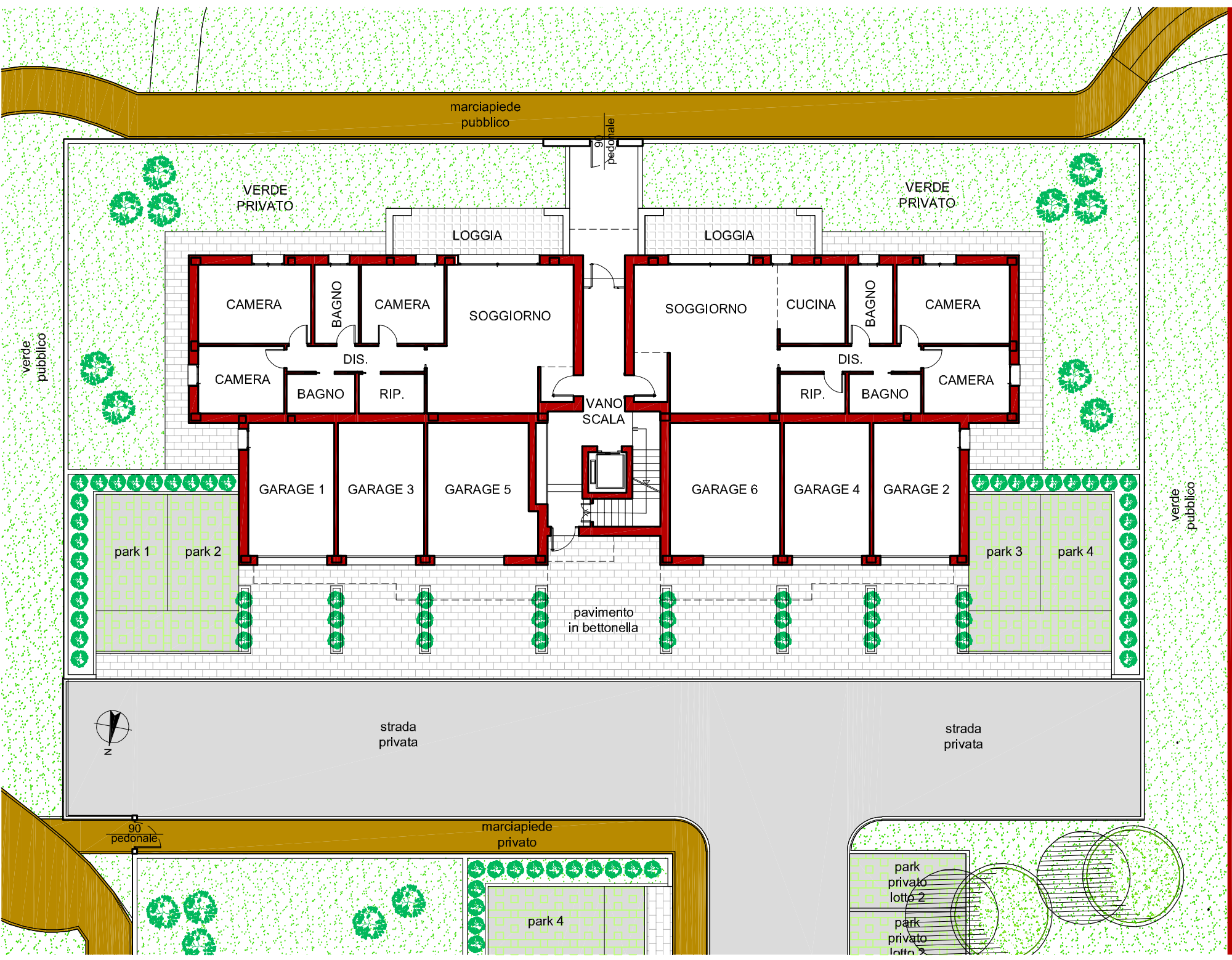

PLANIMETRIA - FABBRICATO B - scala 1:200

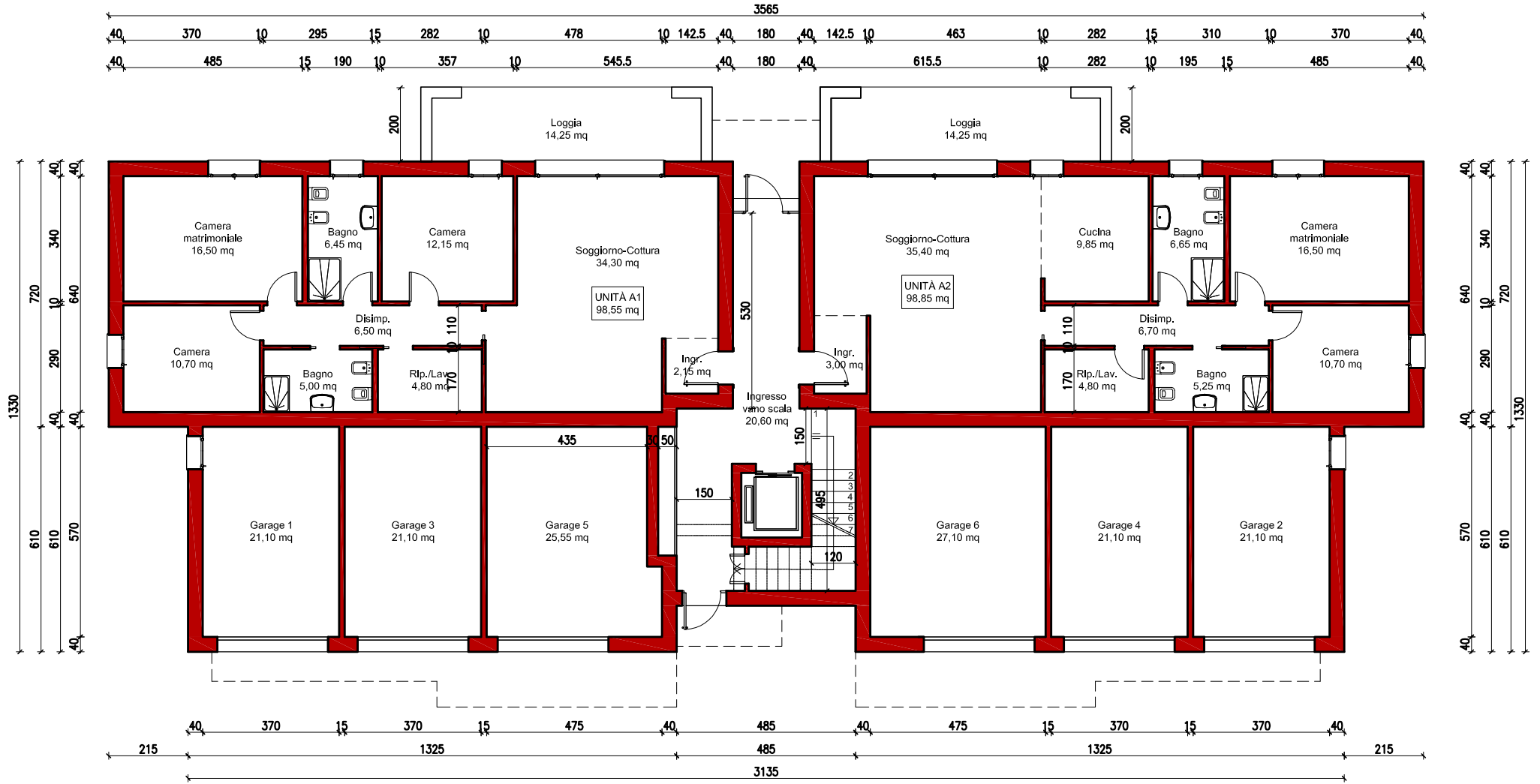

FABBRICATO A / B - PIANTA PIANO TERRA

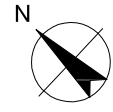
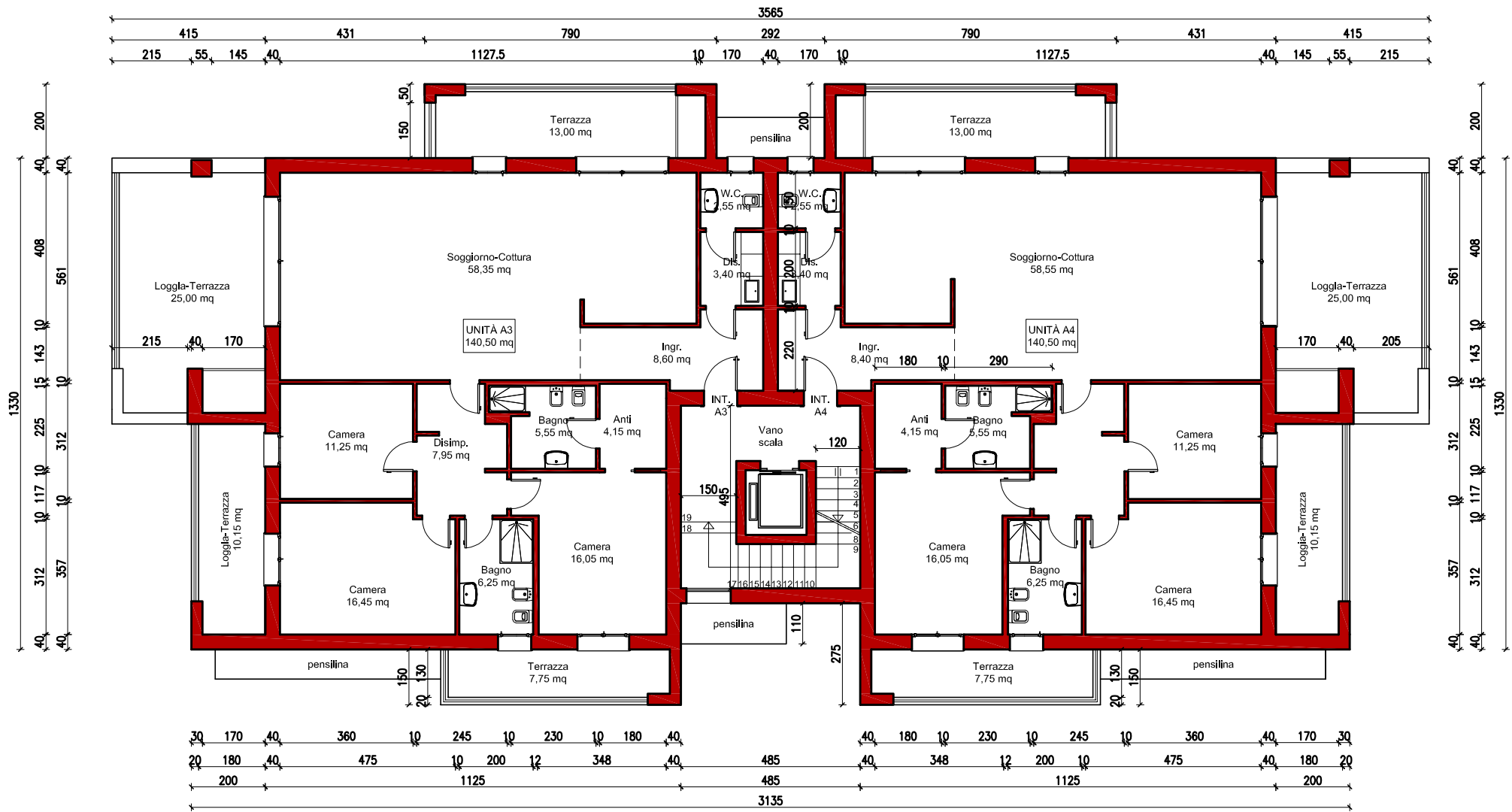

FABBRICATO A / B - PIANTA PIANO PRIMO

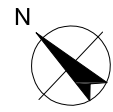
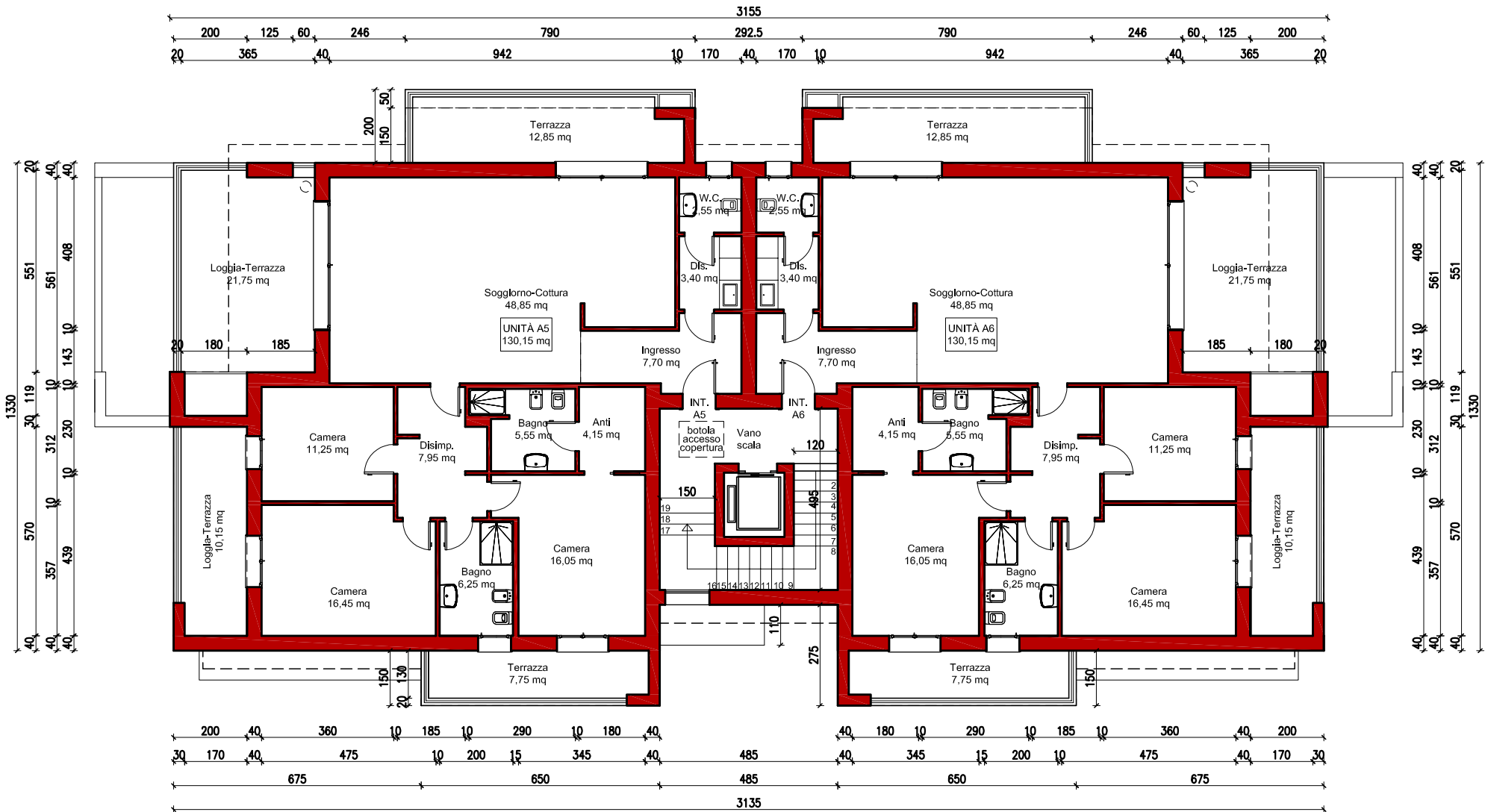

FABBRICATO A / B - PIANTA PIANO SECONDO

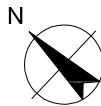
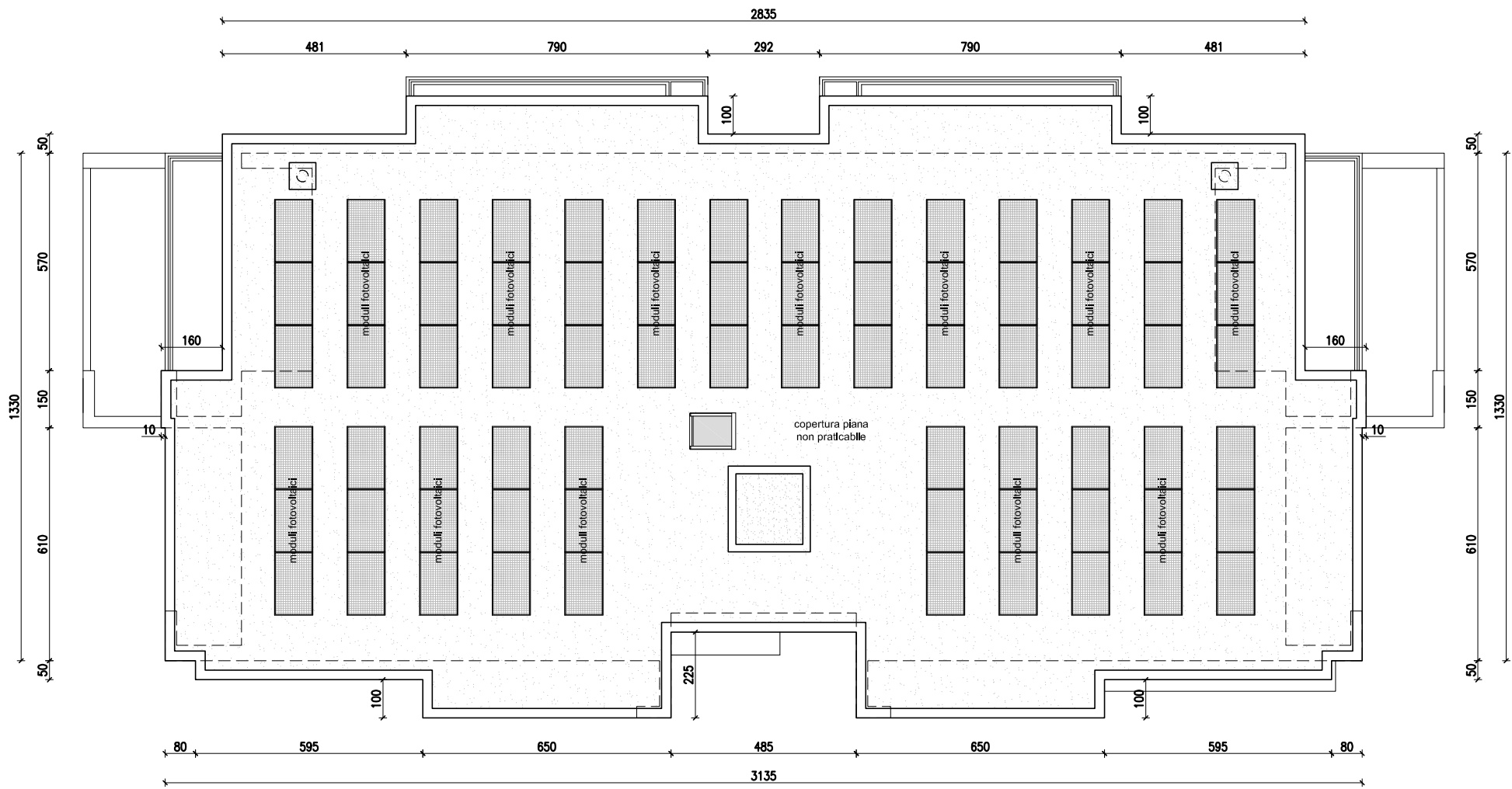

FABBRICATO A / B - PIANTA COPERTURA



PROSPETTO OVEST - LATO STRADINA - FABBRICATO A
PROSPETTO NORD - LATO STRADINA - FABBRICATO B



PROSPETTO NORD - FABBRICATO A

PROSPETTO EST - FABBRICATO B



PROSPETTO EST - LATO PARCO - FABBRICATO A
PROSPETTO SUD - LATO PARCO - FABBRICATO B



PROSPETTO SUD - FABBRICATO A
PROSPETTO OVEST - FABBRICATO B

UNITÀ A1/B1
98,55 mq

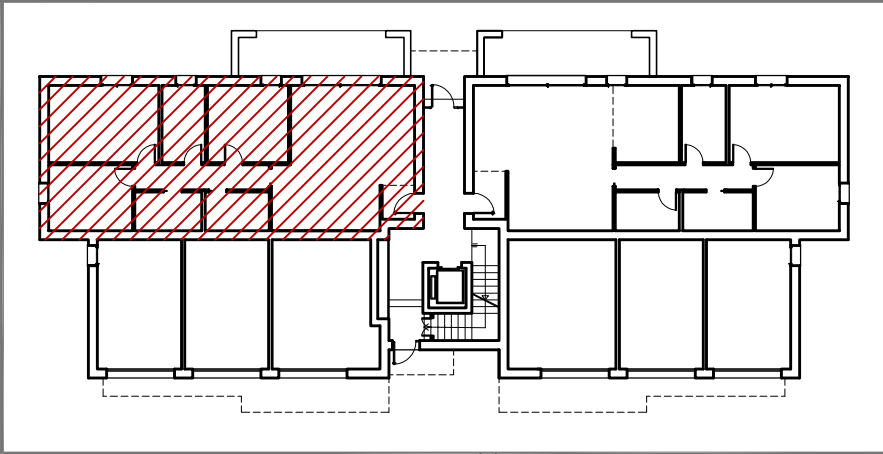

Verde privato

Loggia
14,25 mq

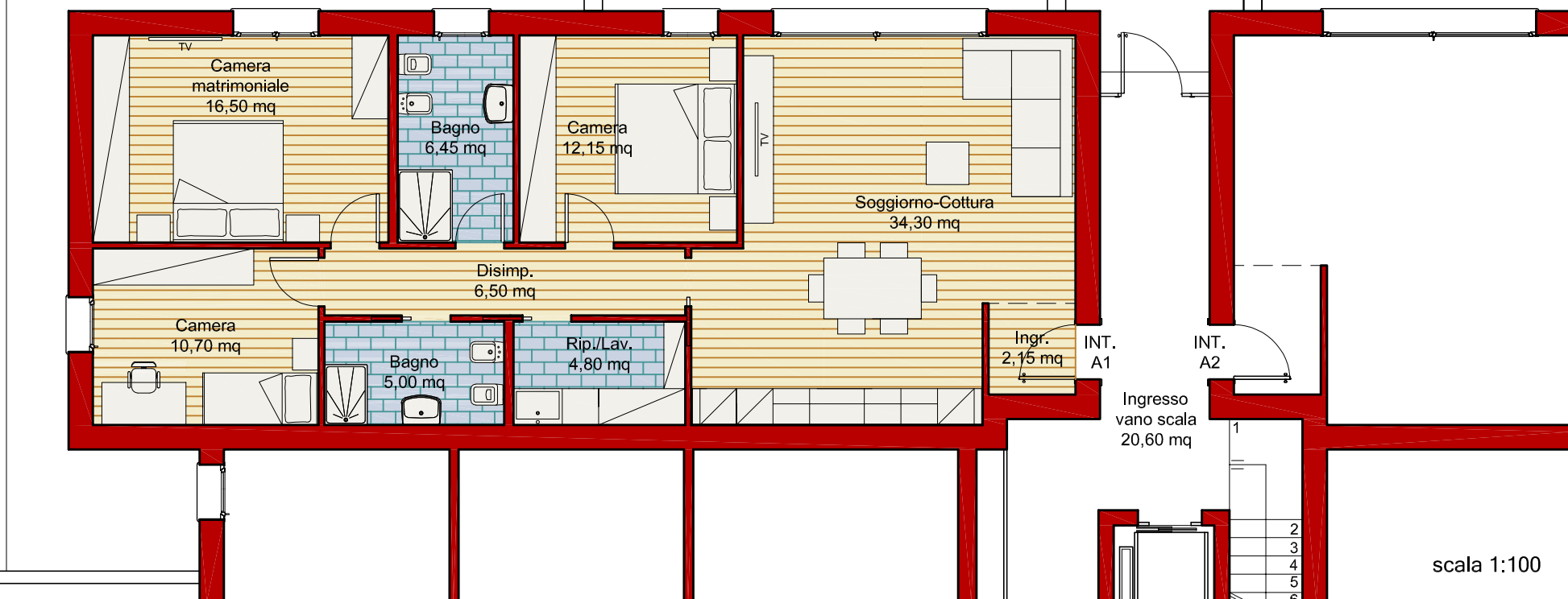

PIANO TERRA - UNITÀ A1/B1 - ABBINAMENTO GARAGE 1

scala 1:100

UNITÀ A2/B2
98,85 mq

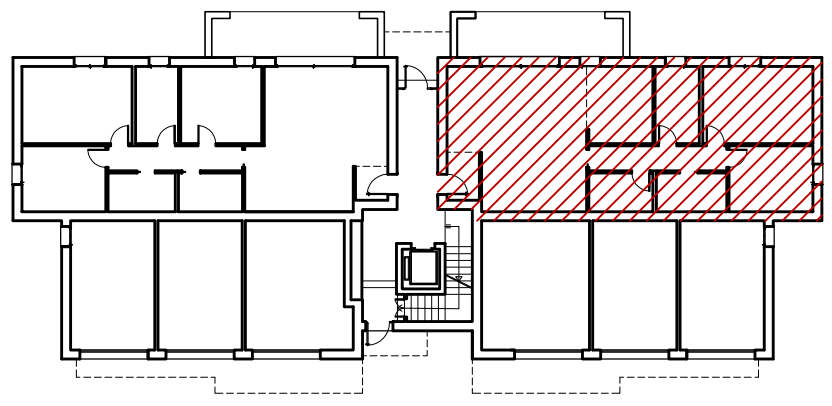

Verde privato

Loggia
14,25 mq



Soggiorno
35,40 mq

Cucina
9,85 mq

Bagno
6,65 mq

Camera
matrimoniale
16,50 mq

Disimp.
6,70 mq

Ingr.
3,00 mq

Ingresso
vano scala
20,60 mq

Rip./Lav.
4,80 mq

Bagno
5,25 mq

Camera
10,70 mq

scala 1:100

- 2
- 3
- 4
- 5
- 6

PIANO TERRA - UNITÀ A2/B2 - ABBINAMENTO GARAGE 2

UNITÀ A3/B3
140,50 mq

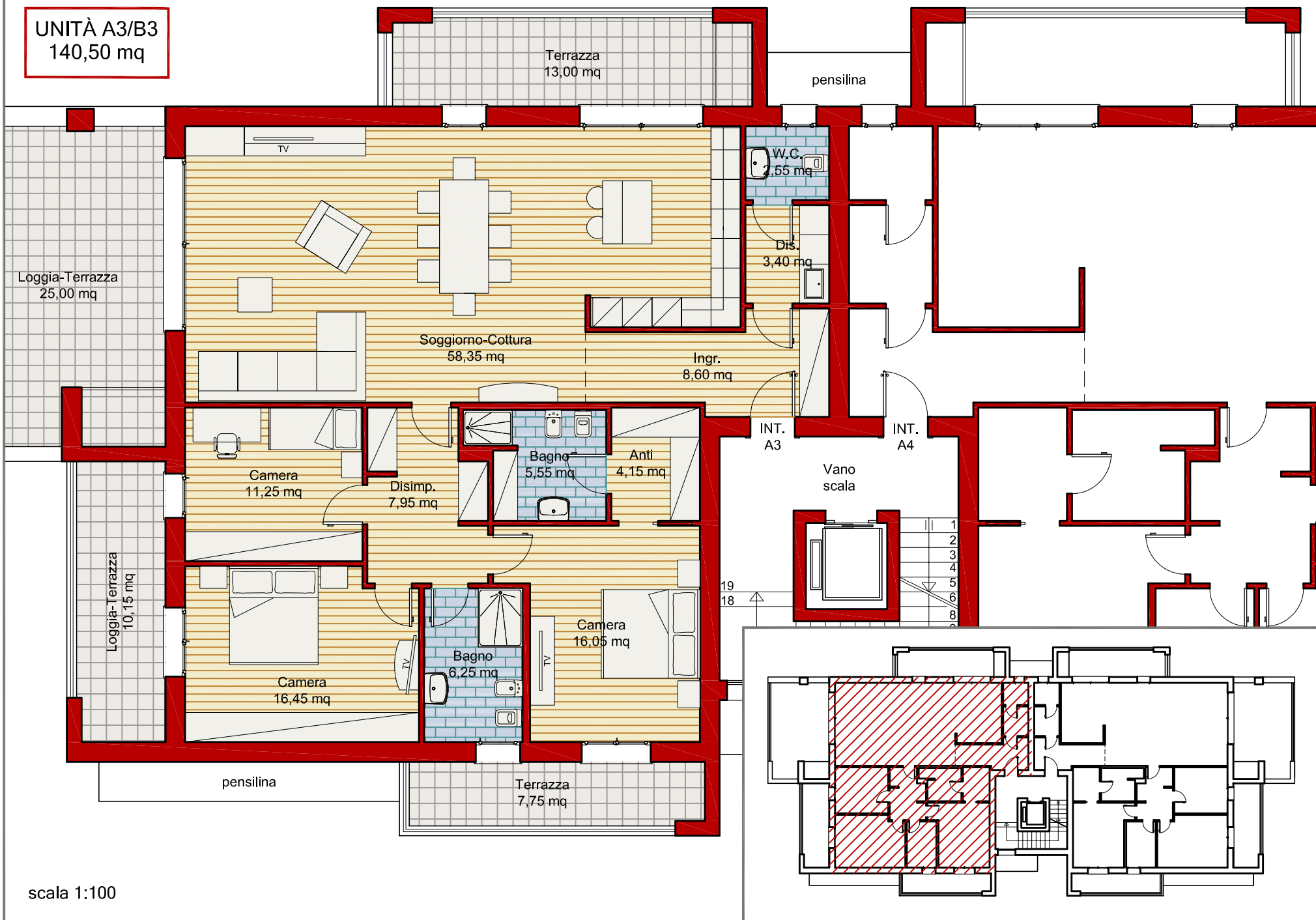

scala 1:100

PIANO PRIMO - UNITÀ A3/B3 - ABBINAMENTO GARAGE 3

UNITÀ A4/B4
140,50 mq

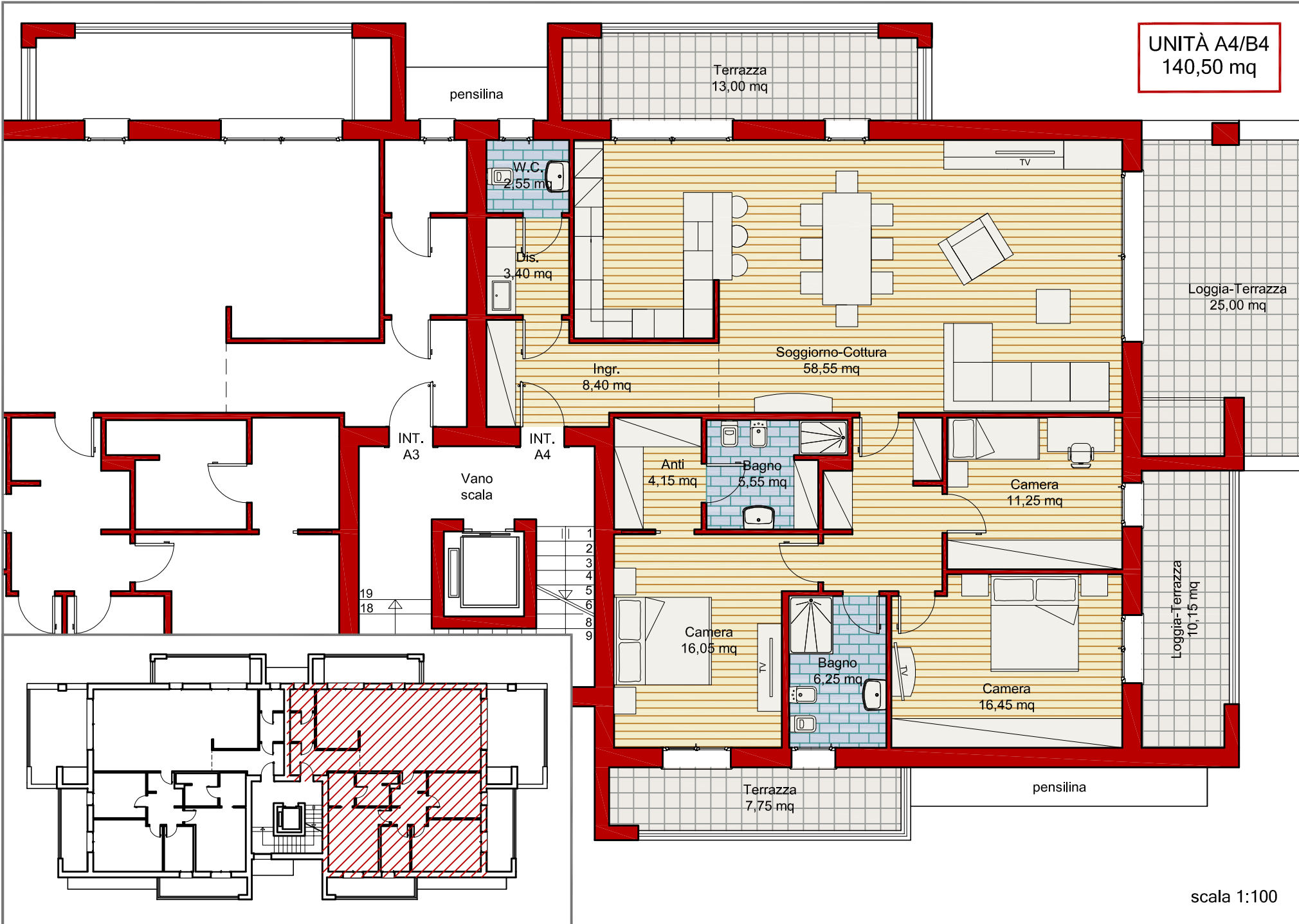

PIANO PRIMO - UNITÀ A4/B4 - ABBINAMENTO GARAGE 4

UNITÀ A5/B5
130,15 mq

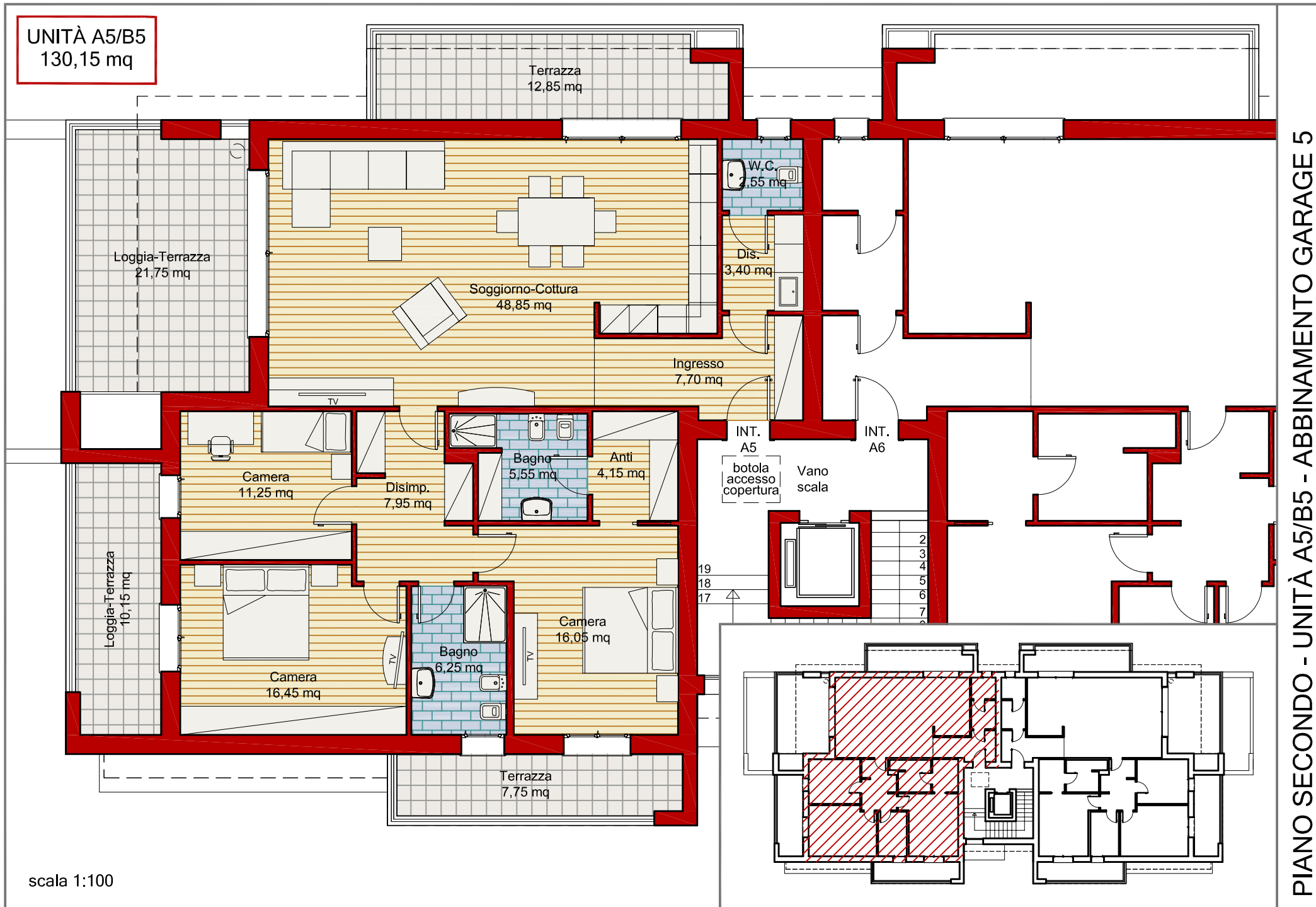

scala 1:100

PIANO SECONDO - UNITÀ A5/B5 - ABBINAMENTO GARAGE 5

UNITÀ A6/B6
130,15 mq

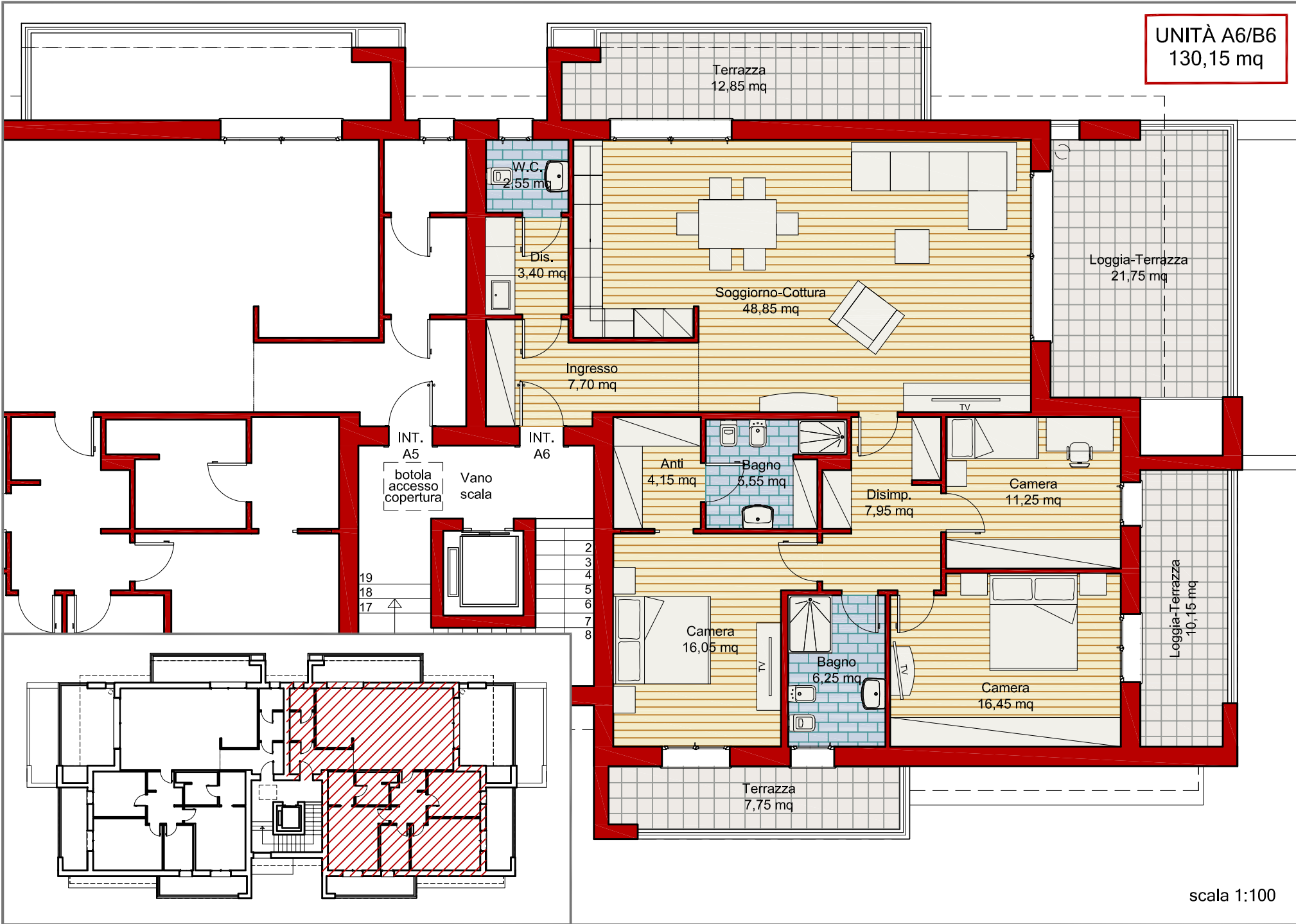

scala 1:100